

ELEVATION

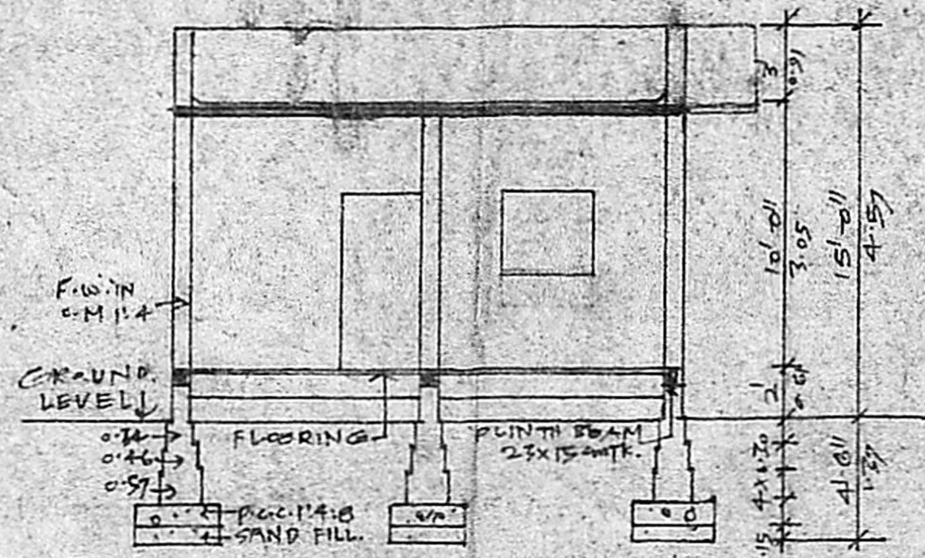

SECTION A-A

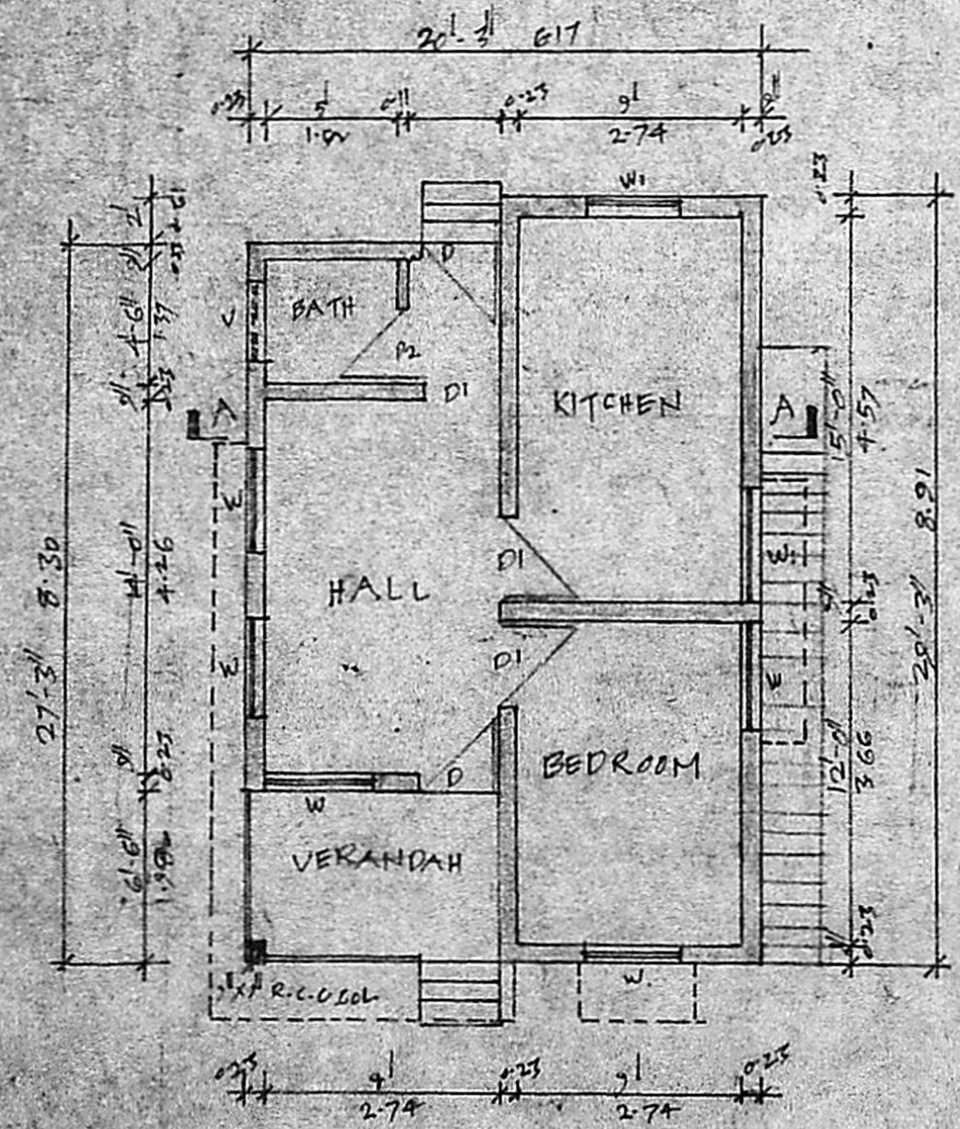

G.F. PLAN

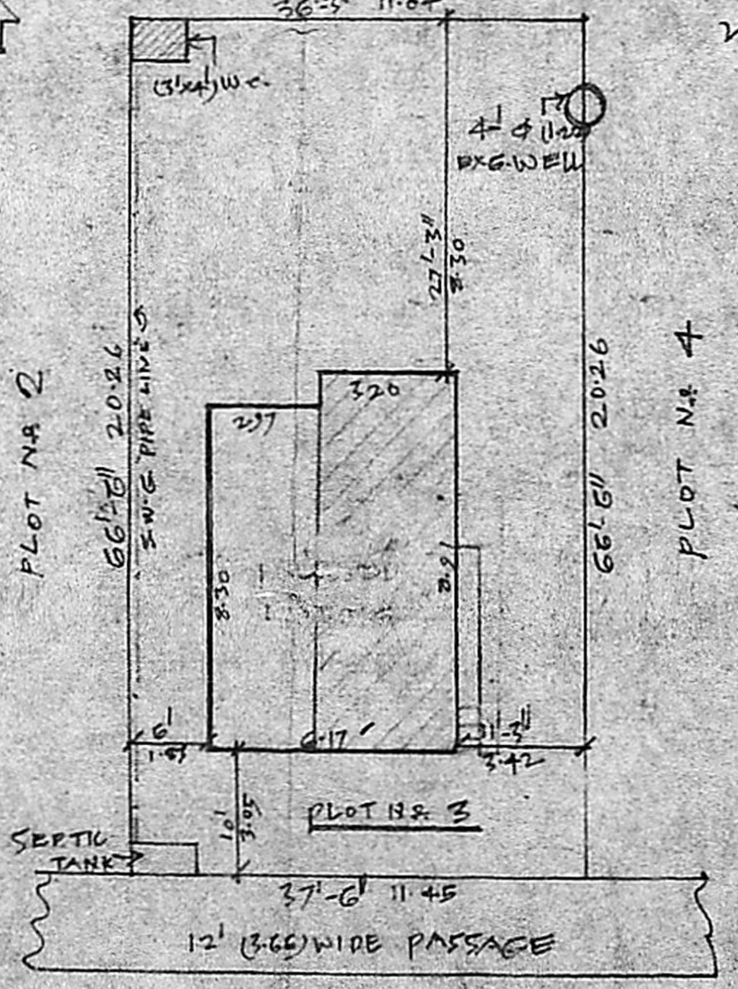

SITE PLAN

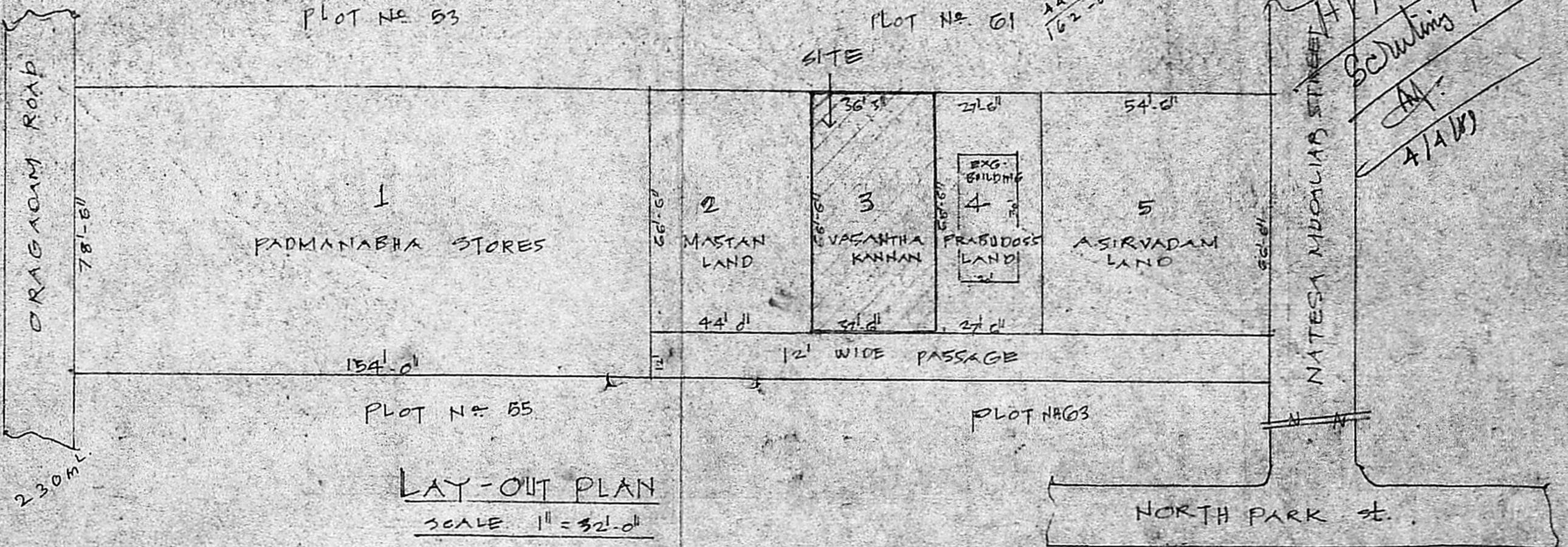

LAY-OUT PLAN

Planning Permit No. H/643/80
APPROVED
 Subject to the conditions in this office letter.
 No. A.I./A.1.65/3j D.1.9/7-80
 T. Rajaraman
 FOR MEMBER SECRETARY
 MADRAS METROPOLITAN DEVELOPMENT AUTHORITY

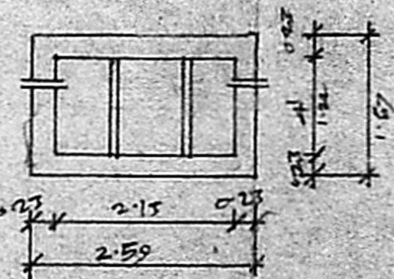
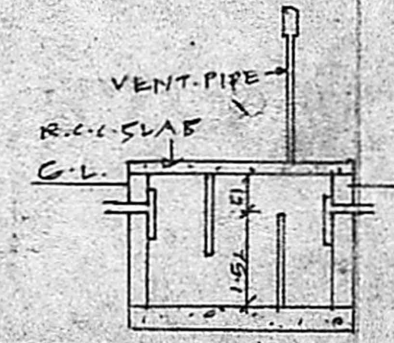

DETAIL OF SEPTIC TANK

JOINERY DETAILS:-					
D DOOR	3'3" x 6'6"	0.59 x 1.98	W WINDOW	4' x 4'6"	1.22 x 1.37
D1 DOOR	3' x 6'6"	0.91 x 1.98	W1 WINDOW	4' x 3'3"	1.22 x 0.99
D2 DOOR	2'6" x 6'	0.76 x 1.83	V VENTILATOR	3' x 2'	0.91 x 0.61
PLOT AREA: 1829 sq ft		PLOT AREA: 600 sq ft			
169.9 sq m		(EXG CF) 5570 sq m			
<div style="display: flex; justify-content: space-around;"> <div style="border: 1px solid black; width: 20px; height: 10px;"></div> PROPOSED WORK </div>		<div style="display: flex; justify-content: space-around;"> <div style="border: 1px solid black; width: 20px; height: 10px; background-color: #ccc;"></div> EXISTING ST </div>			
COVERAGES					

PROPOSED CONSTRUCTION OF A RESIDENCE AT PLOT NO 4, IN S. NOS 609 A, 612, NATESA MUDALIAR STREET, VENKATAPURAM, AMBATTUR, SAIDAPET TK, CHINGLEPUT DL, MADRAS - 53.

N. RAJARAMAN, L.C.E.
 CIVIL ENGINEER &
 LICENSED SURVEYOR.
 Ambattur & Anand Township
 B. SOUTH PARK STREET,
 NEXT TO STATE PARK OF THE
 LICEN. ASBATTUR SUBURBAN METROPOLITAN
 V. G. Varantakumari
 OWNER